

STATE TECH

L I N C O L N , M O
TM

YEARBOOK

2022

The Employers' Choice

Ranked
#1
in the country
by WalletHub

99%
Placement
Rate

Ranked
#3
in the country
by Forbes

**STATE
TECH** MO
UN
L
TM

Board of Regents



John A. Klebba
President



Steven Sellenriek
Member



Shanda Trautman
Memeber



Ed Frederick
Member



Kevin O'Mara
Member

STRONG REMARKS

A few years ago, we made the conscientious decision to put ourselves in a position that whatever storm came our way, we would be prepared for it. Who would have predicted that storm would be COVID-19? While most of higher education is in turmoil, I am proud that State Tech is doing what we have always done and are doing it better than ever. We are preparing more students for profitable employment and a life of learning than we ever have. During this crisis, we are grateful for our outstanding students, employees, and supporters for keeping us the number one two-year College in the Country!

You will read in these pages about record enrollment, buildings under construction, and our outstanding students and alumni. It is the things we were able to do during a crisis, that I hope makes you as proud as I am to be associated with State Tech. We held one of the first in-person graduations in the Country last May. We are one of the few schools in the Country who can say we did not move one class to an online format this year because of COVID-19. Because of the efforts of our employees to grow the institution, we kept hiring when 500,000 faculty and staff have left higher education during COVID-19. State Tech is the fastest growing College in Missouri having grown over 50% in the last three years.

If you have not been back to Campus in a few years, I encourage you to do so. If you time it right, you might even be able to play 9-holes at the recently acquired Osage Country Club. I would love to show you around and back up why we say, "From the Classroom to Your Career, State Tech is the Employers' Choice."

- President Shawn Strong

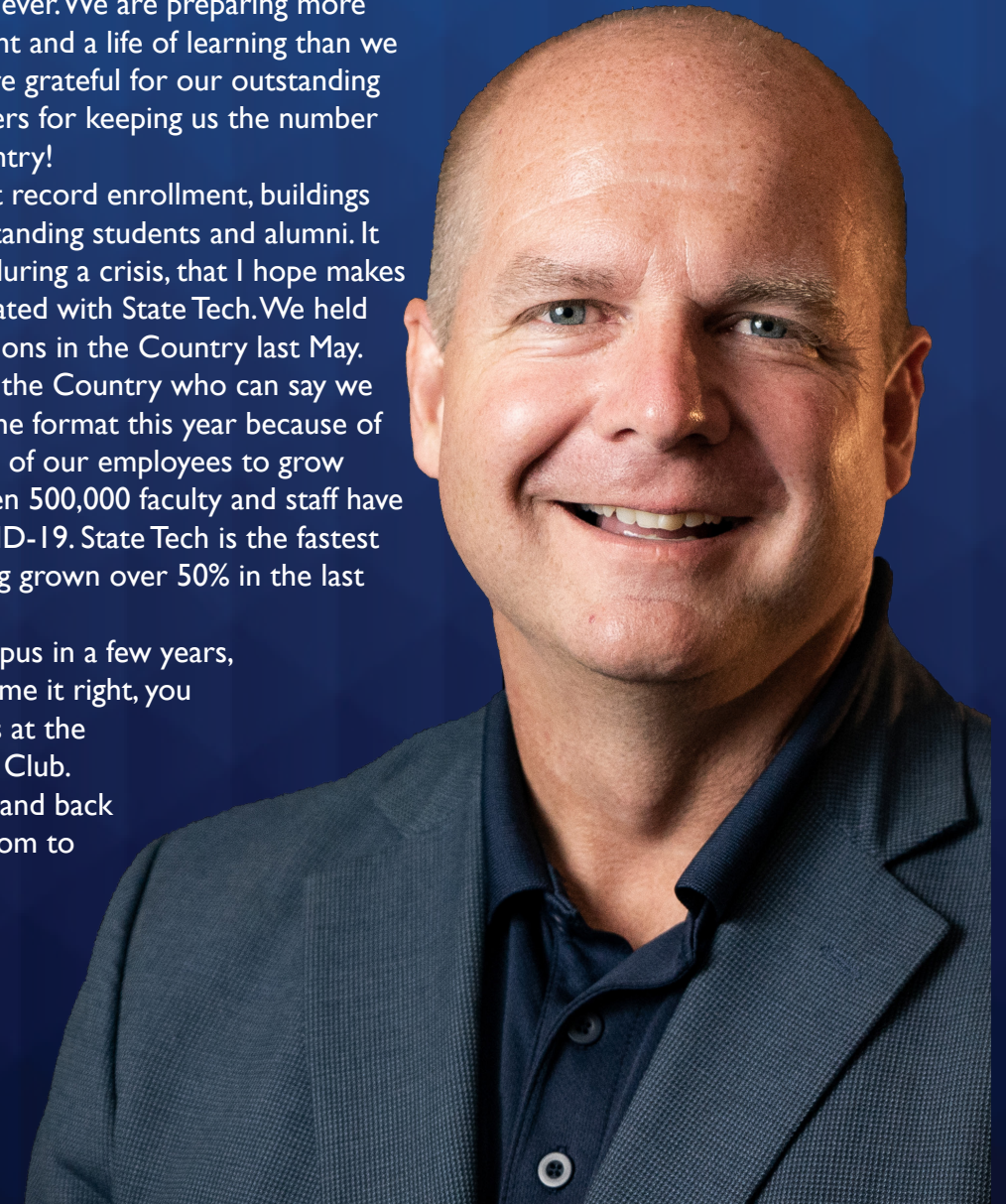

STAFF

Amy Ames
Ashley Anderson
Kim Anderson
Laura Bardot
Ben Berhorst



Frances Boswell
Chris Brower
Rebecca Brown
Makayla Busher
Janet Clanton

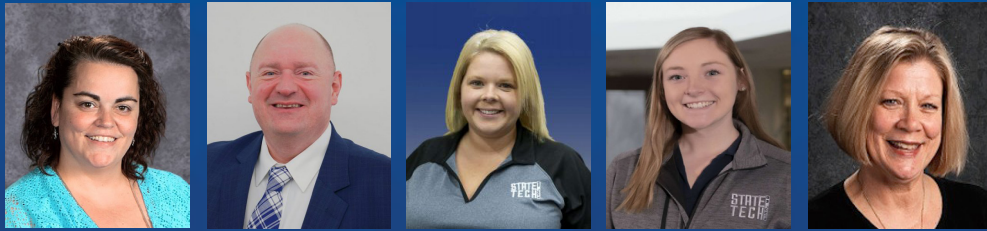

Cythia Cox
Brad Crede
Jordan Deeken
Ross Dickneite
Alex Earls



Mike Ely
Nichole Englehardt
Christy Frick
Desiree Franken
Angela Gains



Stephen Gilpin
Shannon Grus
Kirsten Hackmann
Jessica Haefke
Brandon McElwain



Diane Hatfield
Jason Hoffmeyer
Joyce Ittner
Jenny Jacobs
Faith Joyce



Arron Klithermes
Jamie Koenigfels
Laurin Krieg
Todd Kroll
Zack Kucsik



Nicole Nilges
Bobby Orman
Scott Peters
Matt Pruett
Mike Pruett



Frank Putnam
Sarah Reinsh
Jody Relford
Amber Rhoads
Linda Rucker



Stephanie Scheulen
Courtney Schnieders
Lorinda Smith
Carol Stamp
Alicia Twehus



Katie Tyree
Barbara Vaughan
Becky Whithaus
Jesse Wilson
John Wormsley

Not Pictured:

Gary Anderson	Jaimie Bowser	Mark Bruce	Edwin Bybee
Bruce Hibbitt	James Iven	Ronnie Laughlin	Marlene Medin
Jennifer Mercer	Ron Phillips	Nathan Richard	Nyla Rogers
Dennis Sallin	Paul Stegeman	Cheryl Schreiman	Lance Talbert
Nancy Wiley			



STAFF

State Tech



State Tech



Deer Hunt



State Tech Golf Course

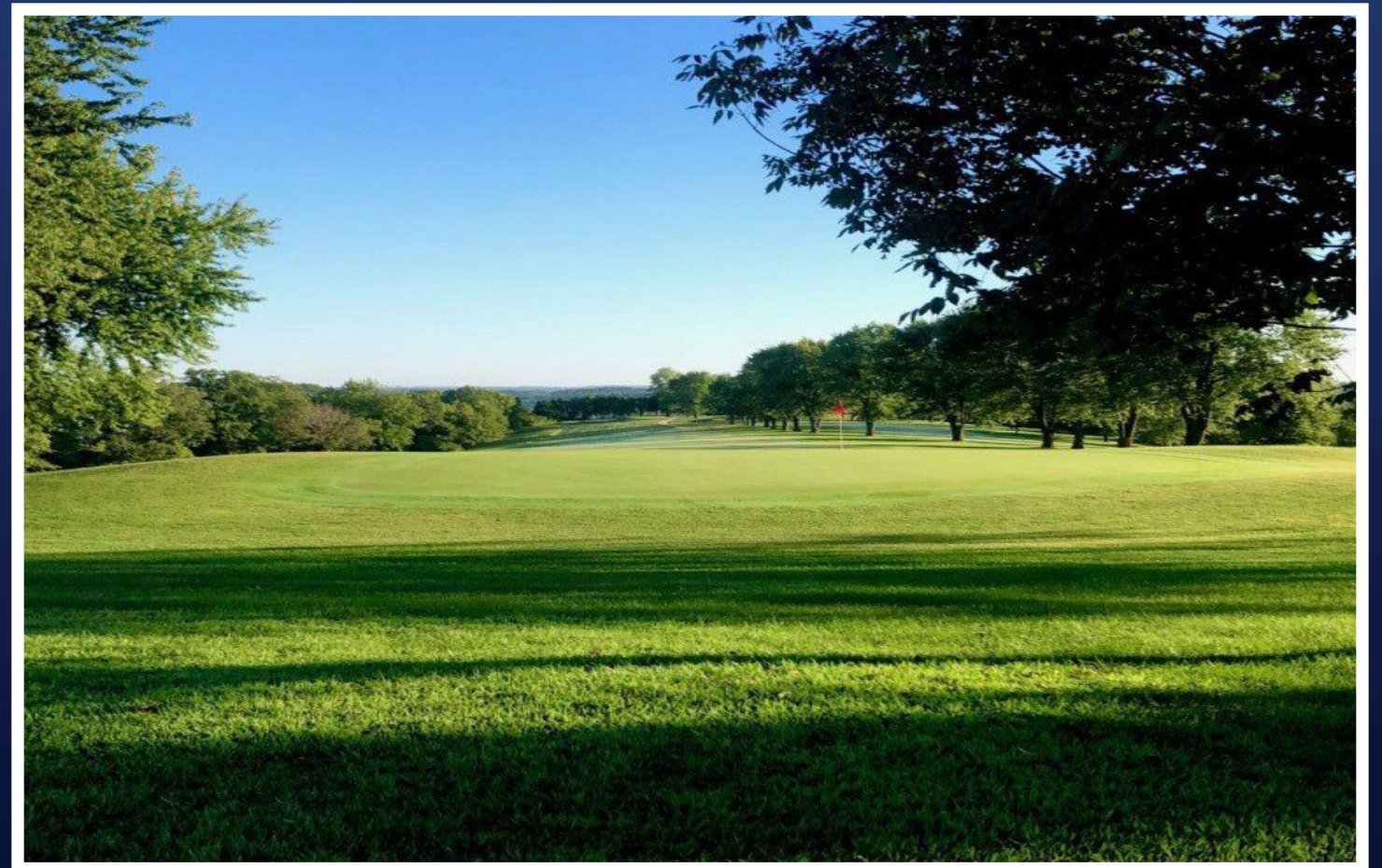

Commercial Turf & Grounds Management

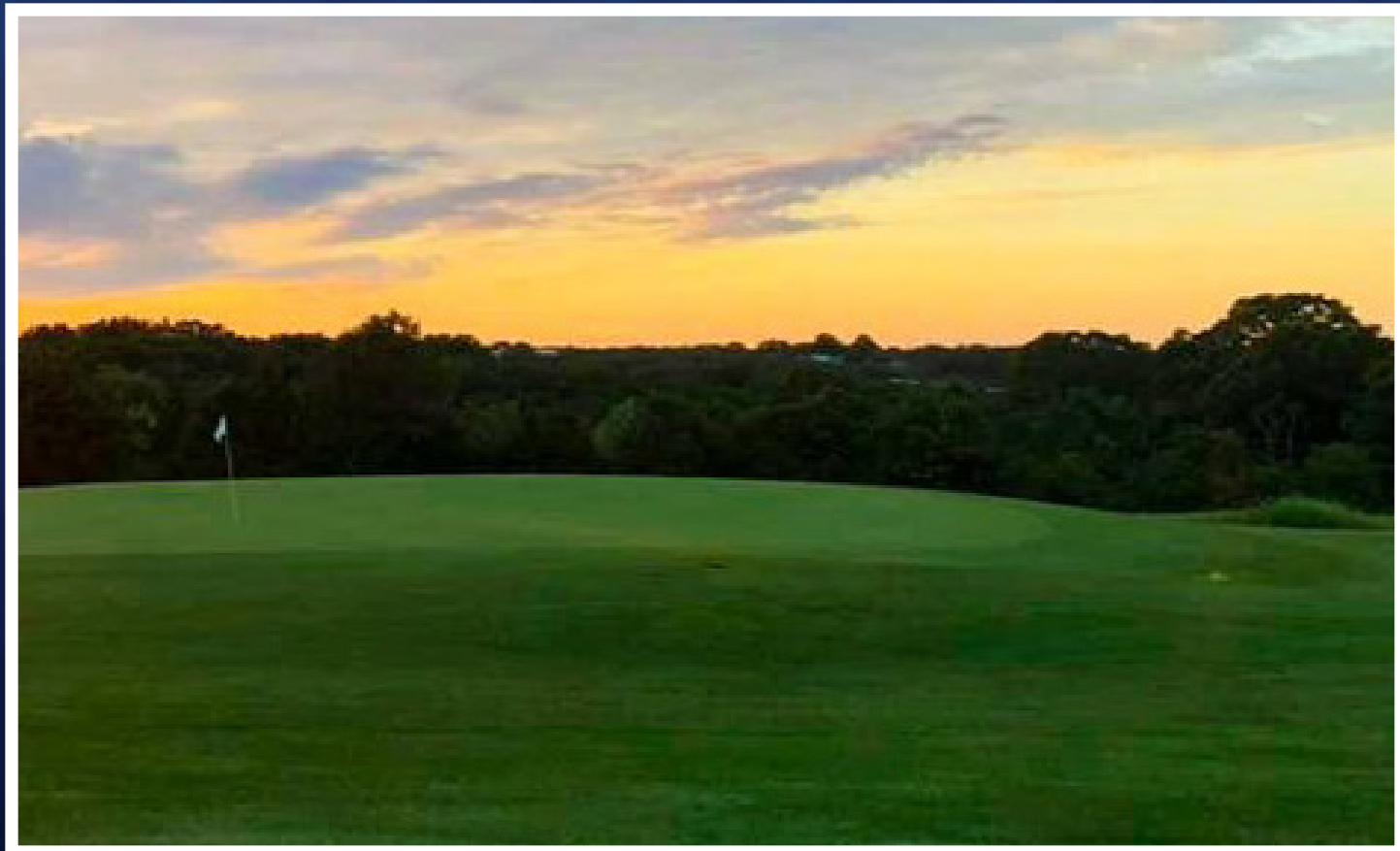

General Technology – MFA Program



Agribusiness



Auto Collision



Automotive



Aviation



Business Administration



CAT



Computer Application



Dental



Digital Marketing



Heavy Equipment



Medium/Heavy Truck



Physical Therapist



Automation Robotics



Civil Construction



Civil Engineering



Drafting & Design



Electrical Distribution

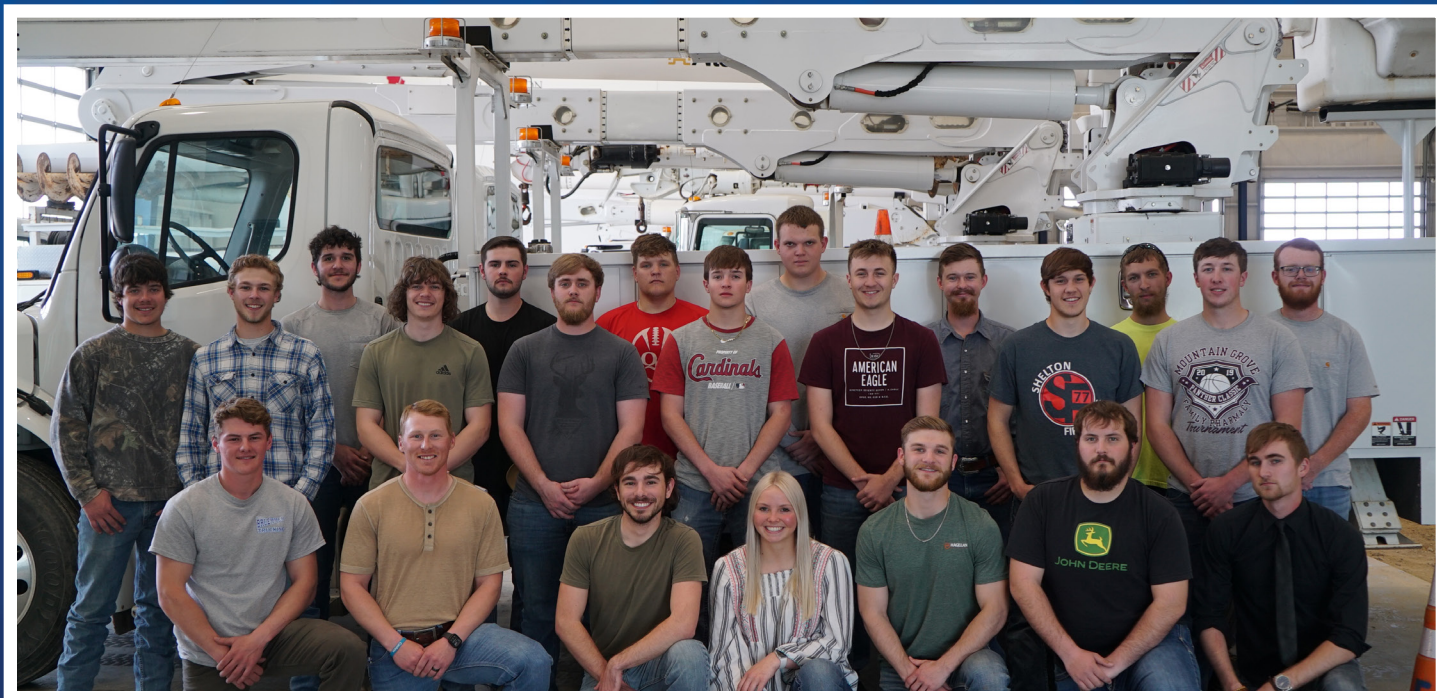

Electrical Technology



Computer Networking & Cyber Security

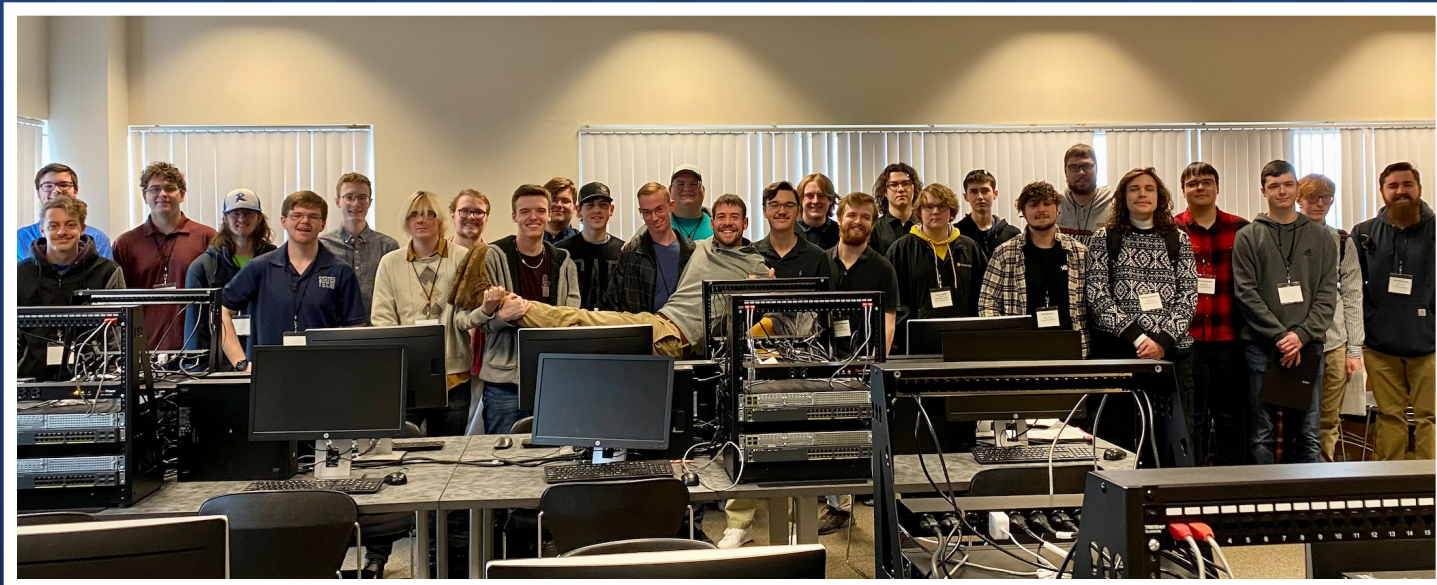

Nuclear Technolgy

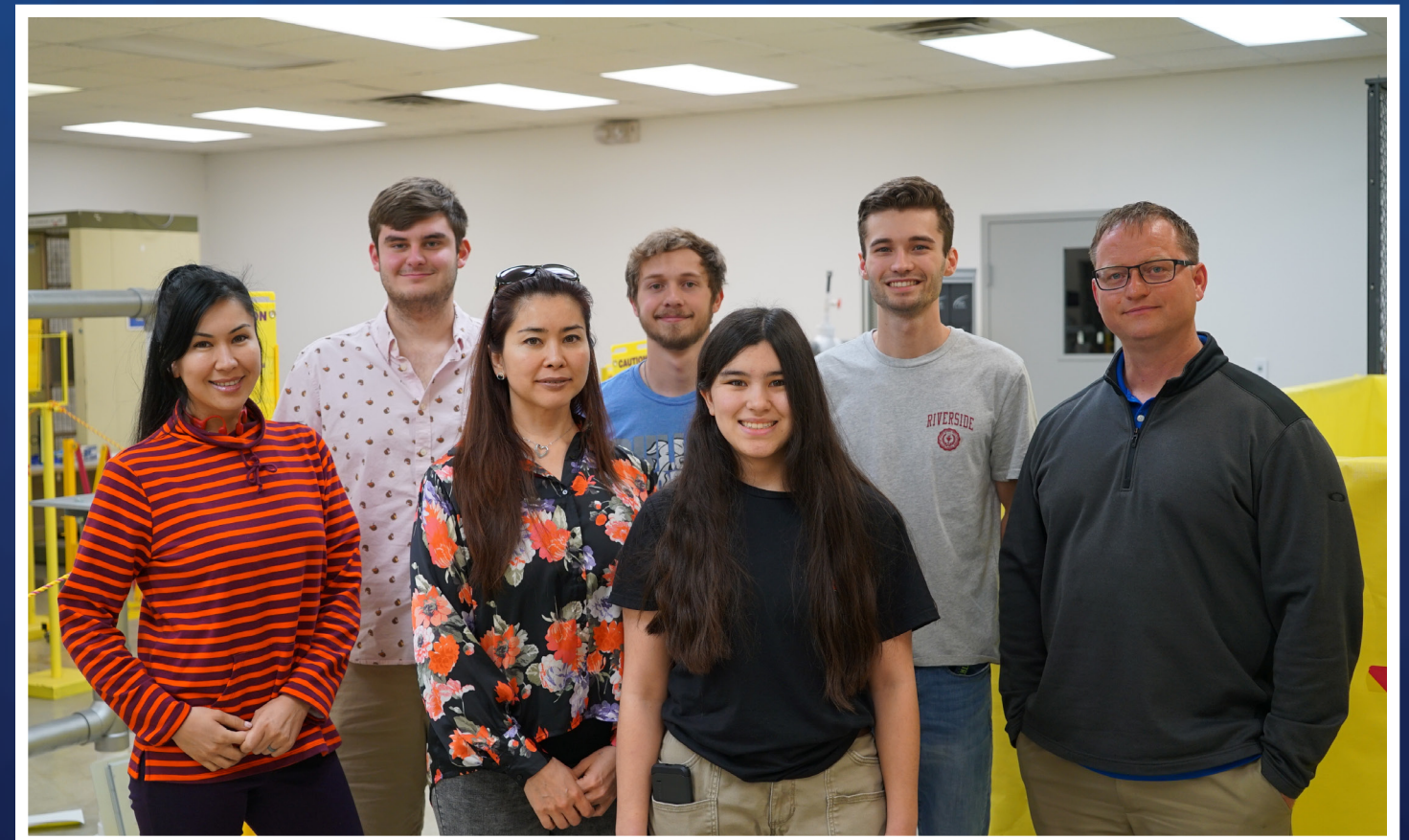

Powersports



Precision Machining Technology



Radiology



Utility Systems



Welding Year 1



Welding Year 2

